



Master Imobiliare

Tel: 021.310.30.36 , 0745.111.799

Adresa: Bd. N. Balcescu, nr. 5, bl. Dunarea 1, sc. 1, et. 1 Bucuresti, sector 1

www.masterimobiliare.ro
master@masterimobiliare.ro

Teren intravilan, Cernica

Titlu: Soseaua de Centura - Autostrada Soarelui

cod oferta: T4904

Zona: Cernica

Suprafata: 21500 mp

Deschidere: 128 m

Regim inaltime: 15

POT: 60

CUT: 1,8

Acces auto

Curent

Gaz

Autostrada Soarelui - Soseaua de Centura v-a-v de depozitele ProENERG, teren intravilan cu suprafata de 21.500mp/d-128m. Plan Urbanistic Zonal aprobat POT 60%, CUT 1,8, inaltime maxima admisa 15m. Ideal constructii: productie, hala - depozit, birouri, etc. Avantajele zonei, cai de comunicare si tranzit (Autostrada A2, Soseaua de Centura, D.N.3, D.N.4, Theodor Pallady, Drumul intre Tarlale).



Pret vanzare: 390000 EUR

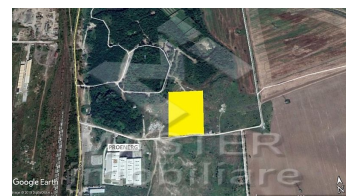
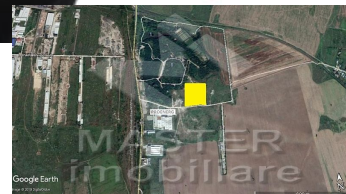
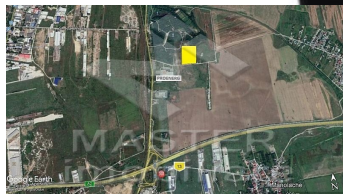

Broker: Nicu Paraschiv

Tel: 0741.079.366

E-mail: nicu@masterimobiliare.ro